

LAYOUT PLAN

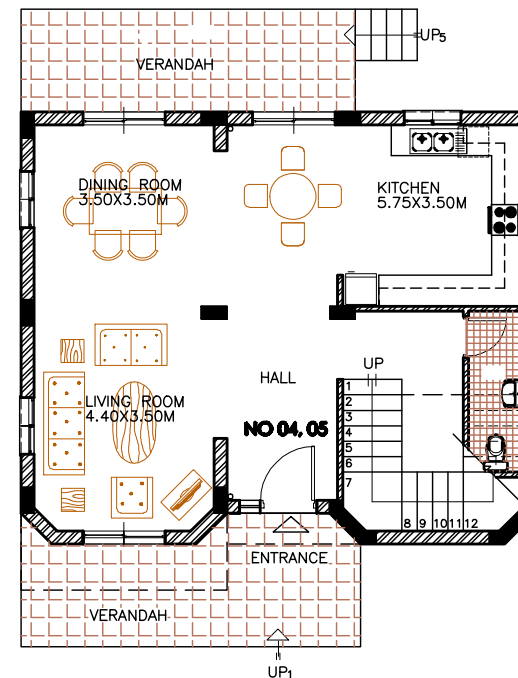

GROUND FLOOR PLAN

PANORAMA HILLS



**CHRYSOSTOMOU & THEOCHAROUS
DEVELOPERS LTD**

Villa No.	NO 04, 05, 22	Type	D	Project Site	Melachia, Pafos
Sheet	Layout & Ground Floor Plan			Sheet No	01

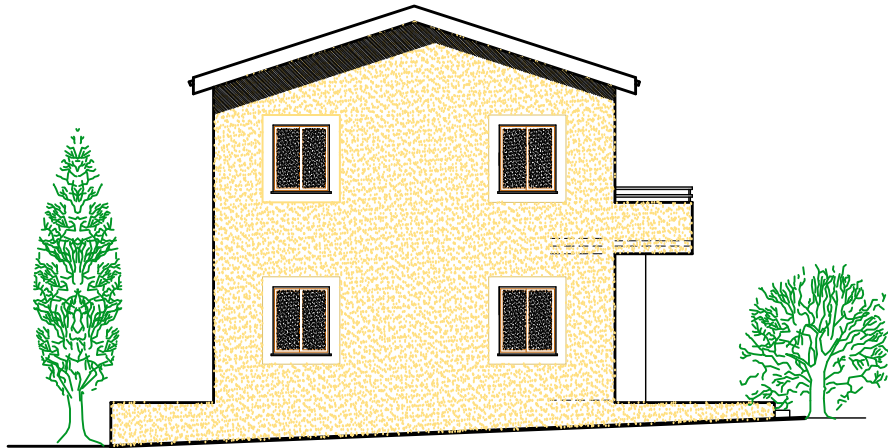

WEST ELEVATION

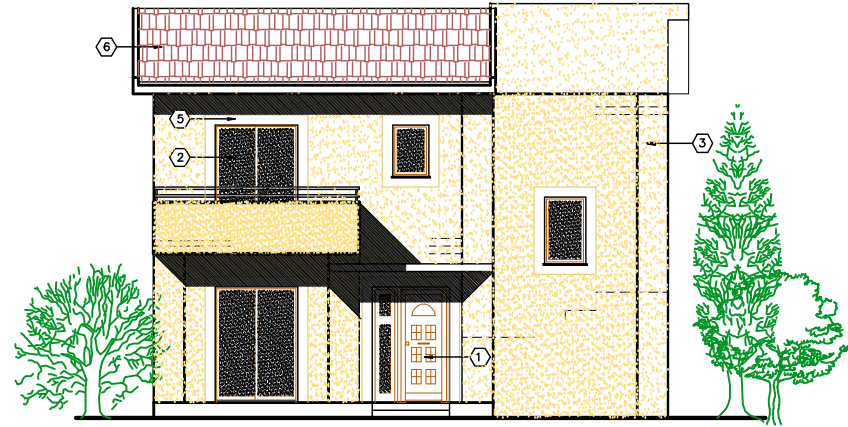

FRONT ELEVATION

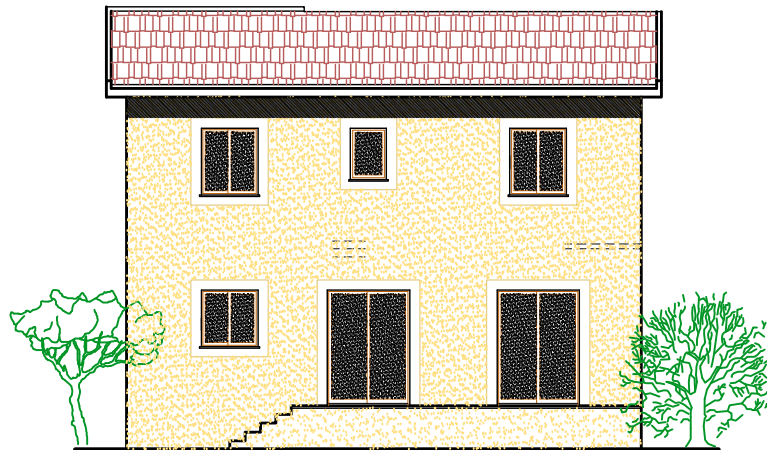

REAR ELEVATION



EAST ELEVATION

DESCRIPTION OF FINISHES

- ① MAIN ENTRANCE DOOR- ALUMINIUM PANEL, COLORED DARK BROWN
- ② EXTERNAL DOORS & WINDOWS- ALUMINIUM FRAME, COLORED DARK BROWN
- ③ EXTERNAL WALL COVERINGS- PLASTER & GRAFIATO
- ④ WALL FACING- NATURAL STONES OF THE REGION
- ⑤ CORNICE- 200MM WIDE LIMESTONE
- ⑥ ROOFING- TILTED REINFORCED CONCRETE SLAB WITH FRENCH TYPE ROOF TILES
- ⑦ TIMBER FRAME STRUCTURE WITH FRENCH TYPE ROOF TILES
- ⑧ METAL BALUSTRADE
- ⑨ DRESSED STONES 200X200MM AND 400X200MM

PANORAMA HILLS



**CHRYSOSTOMOU & THEOCHAROUS
DEVELOPERS LTD**

Villa No.	NO 04, 05, 22	Type	D	Project Site	Melachia, Pafos
Sheet	Elevations			Sheet No	03

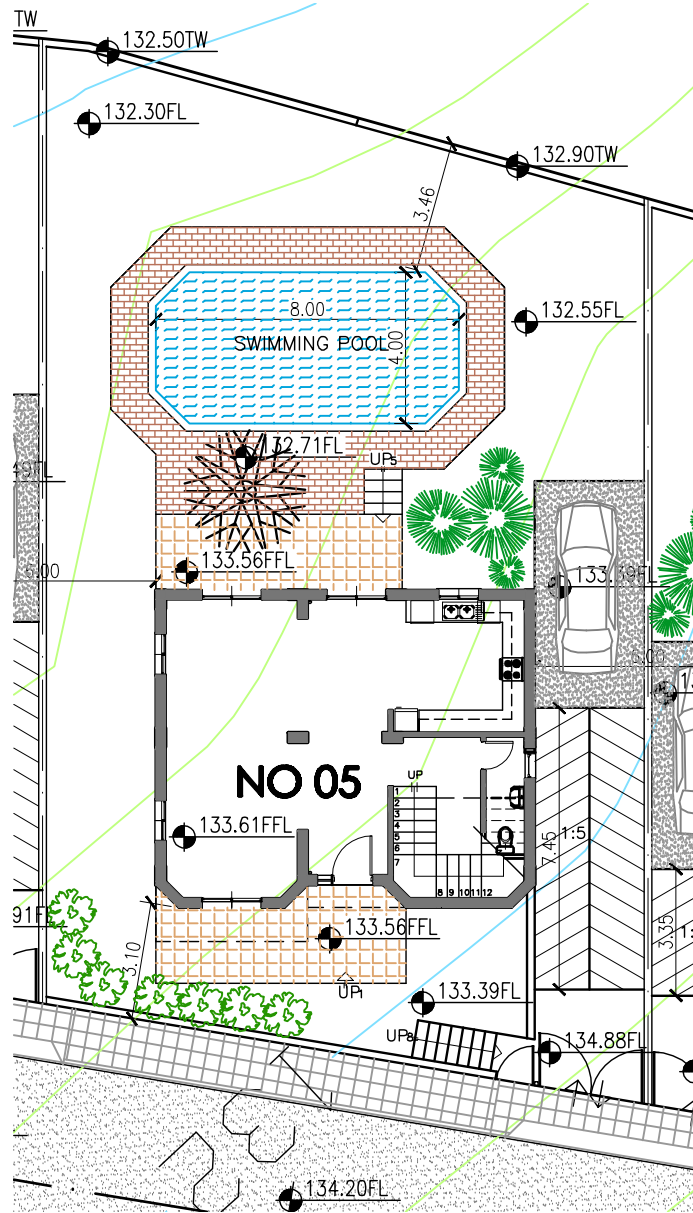

LAYOUT PLAN

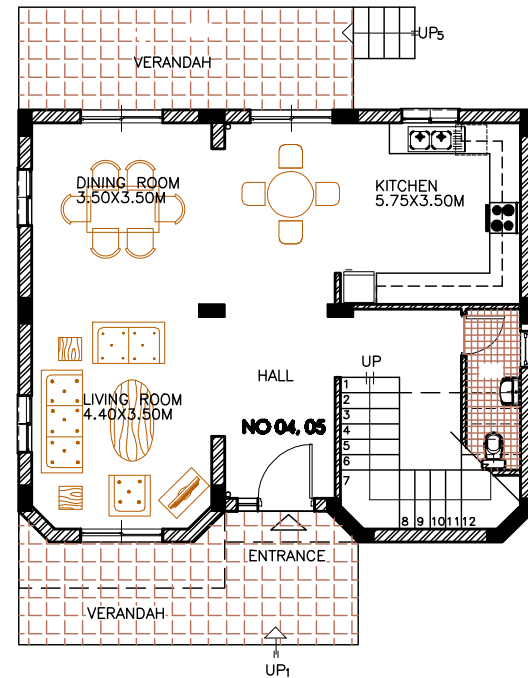

GROUND FLOOR PLAN

PANORAMA HILLS



Villa No.	NO 04, 05, 22	Type	D	Project Site	Melachia, Pafos
Sheet	Layout & Ground Floor Plan			Sheet No	04

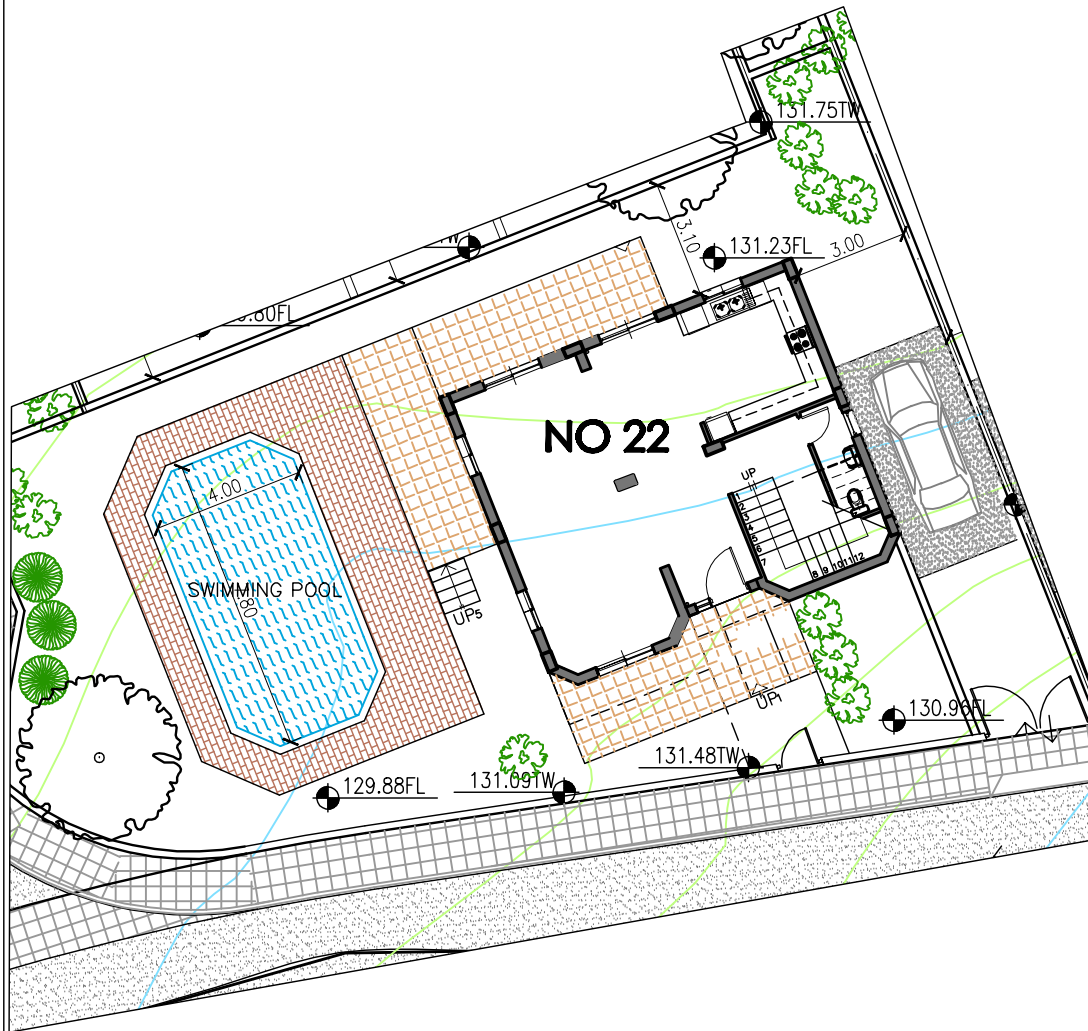

LAYOUT PLAN

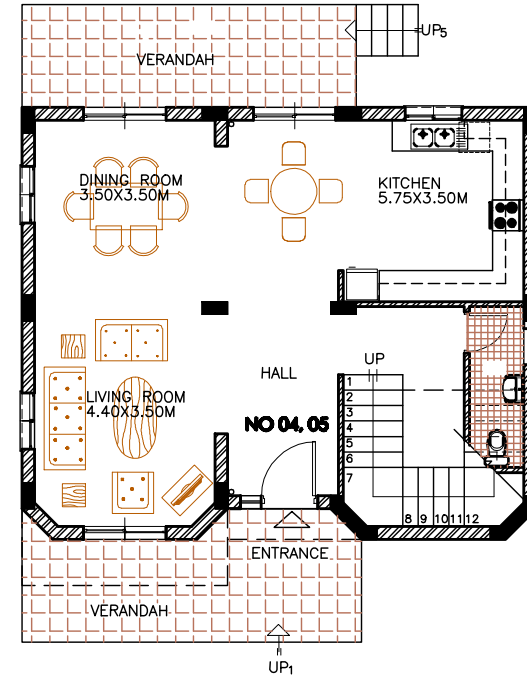

GROUND FLOOR PLAN

PANORAMA HILLS



**CHRYSOSTOMOU & THEOCHAROUS
DEVELOPERS LTD**

Villa No.	NO 04, 05, 22	Type	D	Project Site	Melachia, Pafos
Sheet	Layout & Ground Floor Plan			Sheet No	05

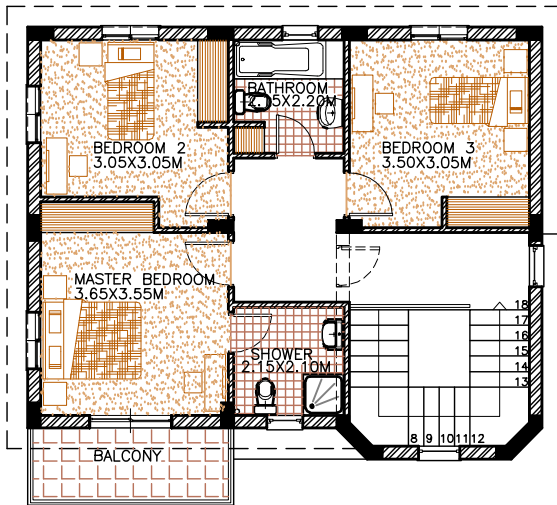

FIRST FLOOR PLAN

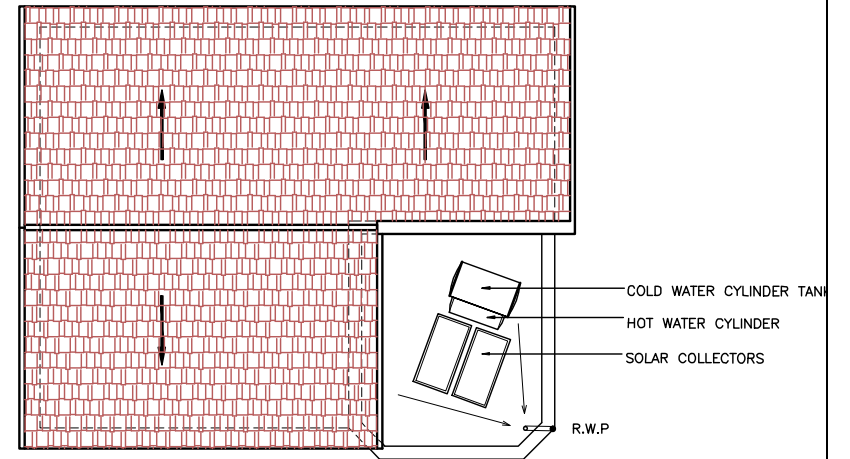

ROOF PLAN

PANORAMA HILLS



Villa No.	NO 04, 05, 22	Type	D	Project Site	Melachia, Pafos
Sheet	First Floor & Roof Plan			Sheet No	02